

Trombone
Baritone B.C.

Winter Celebrations!

20 IN THE BLEAK MIDWINTER

GUSTAV HOLST

Slowly

21 COVENTRY CAROL

ENGLISH CAROL

Expressivo

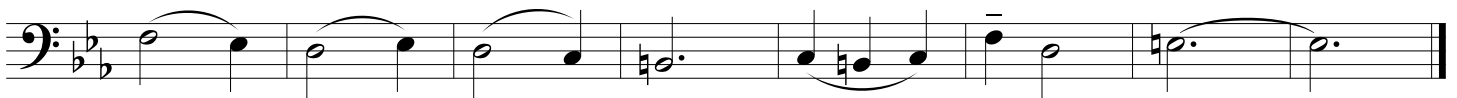

22 UP ON THE HOUSETOP

Allegro

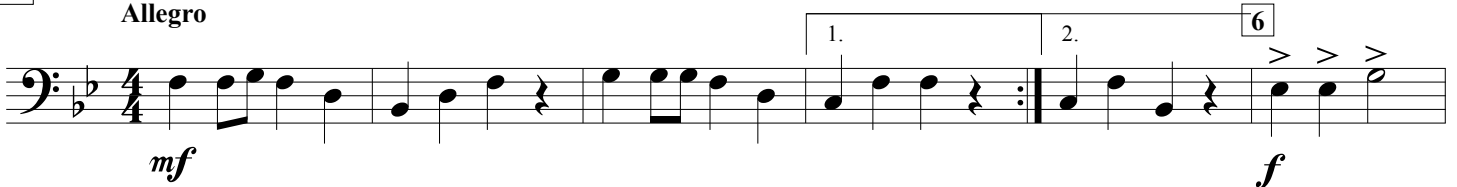

23 JOLLY OLD ST. NICK (Duet)

Moderato

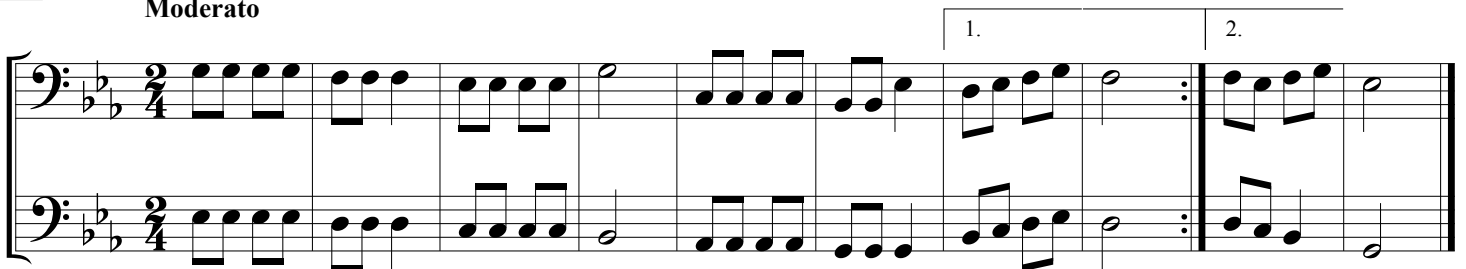

24 LULLABY (Duet)

Cantabile

JOHANNES BRAHMS (1833-1897)

25 WE WISH YOU A MERRY CHRISTMAS

Moderato

26 SING NOEL (Round)

①

②

27 DECK THE HALLS

Vivace

5

Winter Celebrations!

Trombone
Baritone B.C. pg. 3

28 DANCE OF THE SUGAR PLUM FAIRIES from "THE NUTCRACKER"

PETER ILYICH TCHAIKOVSKY (1840-1893)

29 THE FIRST NOEL

Moderato

Winter Celebrations!

Trombone
Baritone B.C. pg. 4

30 FELIZ NAVIDAD

Moderately (♩ = 120)

Words and Music by JOSÉ FELICIANO

31 FROSTY THE SNOWMAN

Moderately bright, with a swing feel (♩ = 132) ♩ = ♩³

Words and Music by STEVE NELSON and JACK ROLLINS

Winter Celebrations!

Trombone
Baritone B.C. pg. 5

32 HARK! THE HERALD ANGELS SING

FELIX MENDELSSOHN

Moderato (♩ = c. 108)

poco rit.

Winter Celebrations!

Trombone
Baritone B.C. pg. 6

33 JINGLE BELLS

Moderately fast (♩ = 144)

J. PIERPONT

4 5

f

1. 2.

15

mf

1.

f

2.

27

f

1. 2.

34 SILENT NIGHT

Moderately (♩ = 116)

Words and Music by JOSEPH MOHR and FRANZ GRUBER

4 5

mp

Winter Celebrations!

Trombone
Baritone B.C. pg. 7

17

35

JINGLE BELL ROCK

Moderate swing (♩ = 132) ♩ = ♪³♪

Words and Music by JOE BEAL and JIM BOOTHE

36 CAROL OF THE BELLS

Vivace

37 GREENSLEEVES

Moderato

38 PAT-A-PAN

Allegretto

39 MARCH from "THE NUTCRACKER"

PETER ILYICH TCHAIKOVSKY (1840-1893)

Allegro

40 WE THREE KINGS

Andante
