

# Winter Celebrations!

## 20 IN THE BLEAK MIDWINTER

GUSTAV HOLST

Slowly

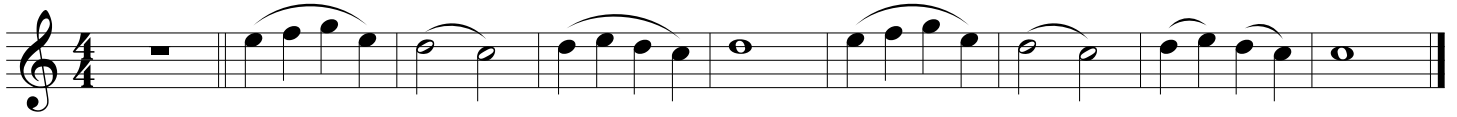

## 21 COVENTRY CAROL

ENGLISH CAROL

Expressivo

## 22 UP ON THE HOUSETOP

Allegro

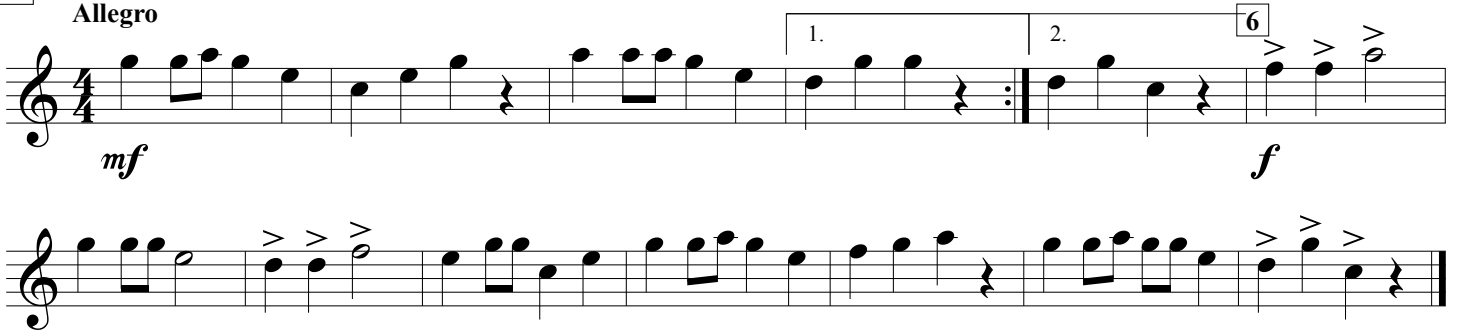

## 23 JOLLY OLD ST. NICK (Duet)

Moderato

**24** LULLABY (Duet)

Cantabile

JOHANNES BRAHMS (1833-1897)

**25** WE WISH YOU A MERRY CHRISTMAS

Moderato

**26** SING NOEL (Round)

**27** DECK THE HALLS

Vivace

**28 DANCE OF THE SUGAR PLUM FAIRIES** from "THE NUTCRACKER"

PETER ILYICH TCHAIKOVSKY (1840-1893)

**29 THE FIRST NOEL**

Moderato

**30 FELIZ NAVIDAD**

Moderately (♩ = 120)

Words and Music by JOSÉ FELICIANO

**31 FROSTY THE SNOWMAN**

Moderately bright, with a swing feel (♩ = 132) ♩ = ♩<sup>3</sup>♩

Words and Music by STEVE NELSON and JACK ROLLINS

Winter Celebrations!

Tenor Sax pg. 5

**32 HARK! THE HERALD ANGELS SING**

FELIX MENDELSSOHN

Moderato (♩ = c. 108)

*poco rit.*

**33 JINGLE BELLS**

Moderately fast (♩ = 144)

J. PIERPONT

4 5

*f*

1. 2.

15 1.

*mf*

2.

*f*

27 *f*

1. 2.

**34 SILENT NIGHT**

Moderately (♩ = 116)

Words and Music by JOSEPH MOHR and FRANZ GRUBER

4 5

*mp*

17

35

**JINGLE BELL ROCK**

Moderate swing (♩ = 132) ♩ = ♪<sup>3</sup>♪

Words and Music by JOE BEAL and JIM BOOTHE

**36** CAROL OF THE BELLS

Vivace

**37** GREENSLEEVES

Moderato

**38** PAT-A-PAN

Allegretto

**39** MARCH from "THE NUTCRACKER"

Allegro

PETER ILYICH TCHAIKOVSKY (1840-1893)

**40** WE THREE KINGS

Andante
