

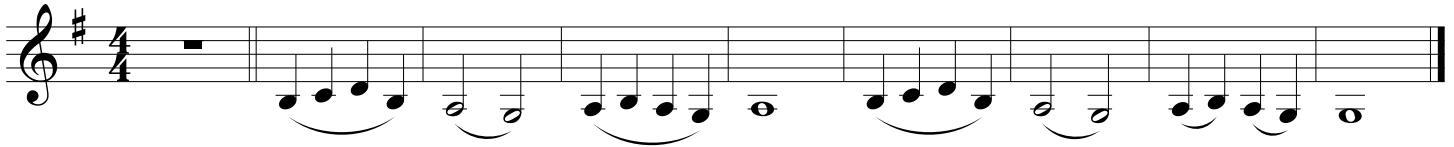

**20** **IN THE BLEAK MIDWINTER**

GUSTAV HOLST

Slowly

**21** **COVENTRY CAROL**

ENGLISH CAROL

Expressivo

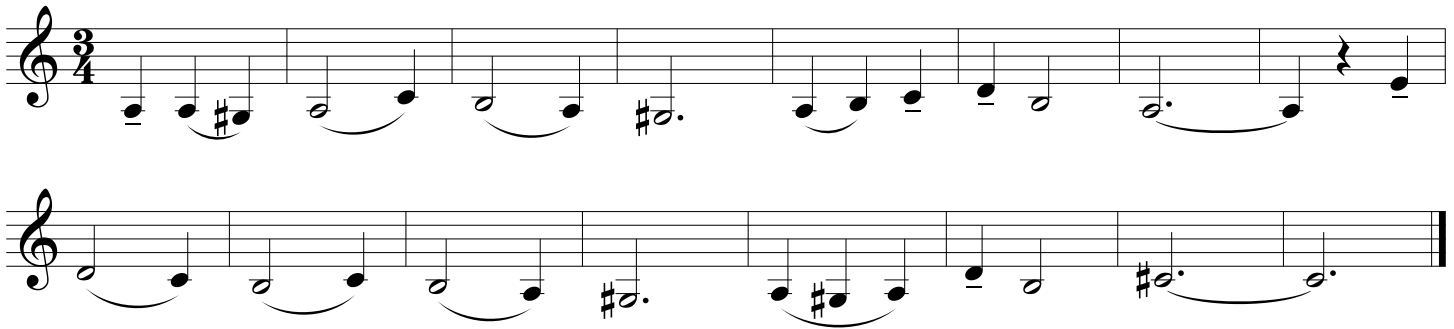

**22** **UP ON THE HOUSETOP**

Allegro

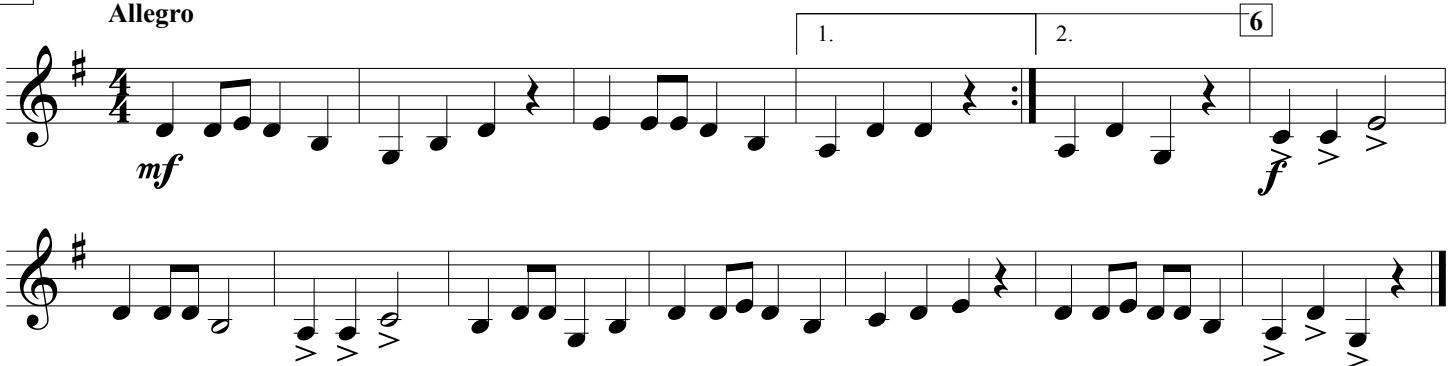

**23** **JOLLY OLD ST. NICK (Duet)**

Moderato

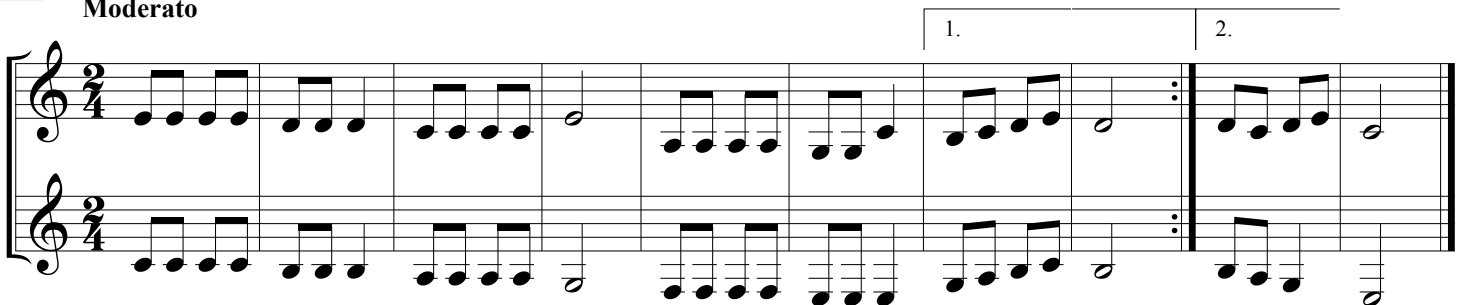

**24** LULLABY (Duet)  
Cantabile

JOHANNES BRAHMS (1833-1897)

**25** WE WISH YOU A MERRY CHRISTMAS  
Moderato

Musical score for We Wish You a Merry Christmas, Moderato. The score is in G major and 3/4 time, featuring a single melodic line with first and second endings.

**26** SING NOEL (Round)

**27** DECK THE HALLS  
Vivace

**28 DANCE OF THE SUGAR PLUM FAIRIES** from "THE NUTCRACKER"

PETER ILYICH TCHAIKOVSKY (1840-1893)

**29 THE FIRST NOEL**

Moderato

**30 FELIZ NAVIDAD**

Words and Music by JOSÉ FELICIANO

Moderately (♩ = 120)

7

9

*mf*

1. 2.

18

*f*

1. 2. 27

*mf*

*f*

**31 FROSTY THE SNOWMAN**

Words and Music by STEVE NELSON and JACK ROLLINS

Moderately bright, with a swing feel (♩ = 132) ♩ = ♩<sup>3</sup>♩

4

5

*mf*

13

21

*mp*

Winter Celebrations!

Contralto Clarinet pg. 5

**32 HARK! THE HERALD ANGELS SING**

FELIX MENDELSSOHN

Moderato (♩ = c. 108)

**33 JINGLE BELLS**

Moderately fast (♩ = 144)

5

4

*f*

1. 2.

15

*mf*

*f*

2.

27

1. 2.

**34 SILENT NIGHT**

Moderately (♩ = 116)

Words and Music by JOSEPH MOHR and FRANZ GRUBER

5

4

*mp*

17

35

### JINGLE BELL ROCK

Moderate swing (♩ = 132) ♩ = ♪<sup>3</sup>♪

Words and Music by JOE BEAL and JIM BOOTHE

23

**36** CAROL OF THE BELLS

Vivace

**37** GREENSLEEVES

Moderato

**38** PAT-A-PAN  
Allegretto

**39** MARCH from "THE NUTCRACKER"  
Allegro

PETER ILYICH TCHAIKOVSKY (1840-1893)

**40** WE THREE KINGS  
Andante
