

# Radio Classics

## 1 Jailhouse Rock

Moderate rock 

Recorded by ELVIS PRESLEY (1957)  
Words and Music by JERRY LEIBER and MIKE STOLLER

⑥ *Play*

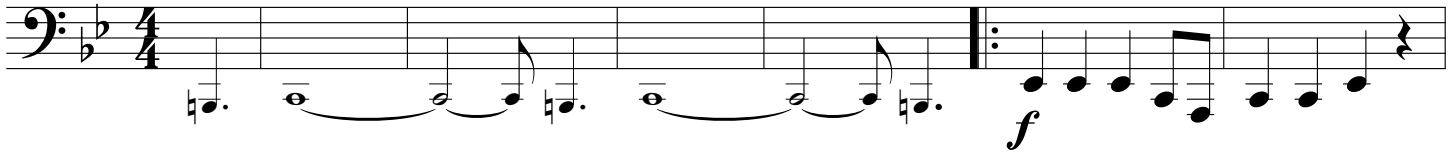

8

⑭

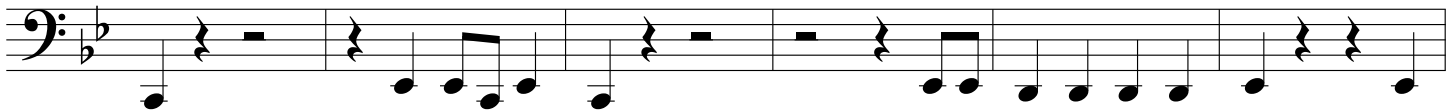

⑳

20

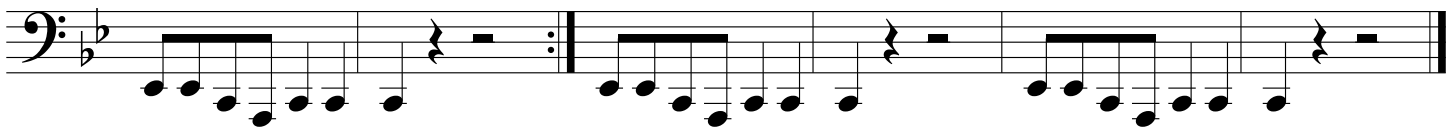

## 2 Yellow Submarine

Shuffle feel 

Recorded by THE BEATLES (1966)  
Word and Music by JOHN LENNON and PAUL McCARTNEY

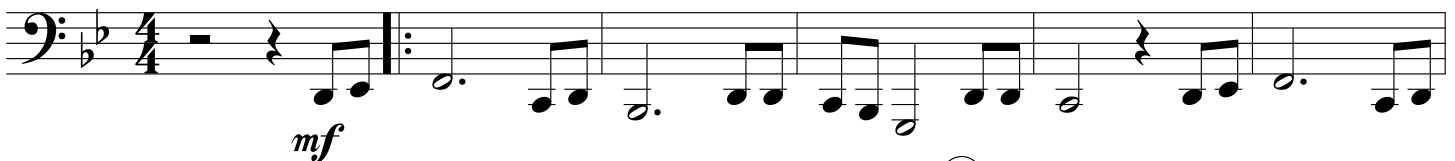

7

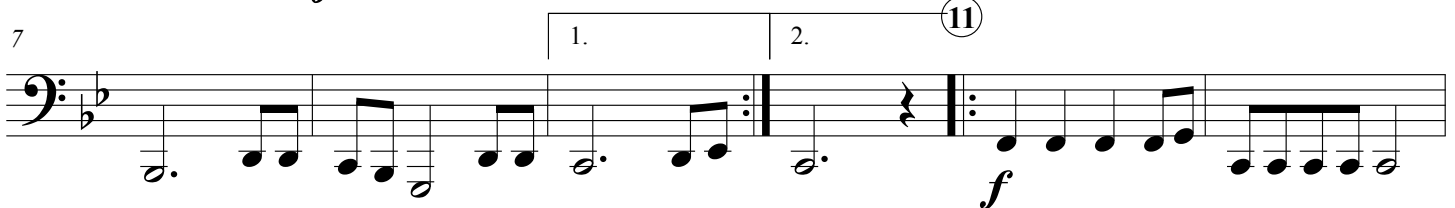

13

**3** Ob-la-di, Ob-la-da

Moderately

Recorded by THE BEATLES (1968)  
Words and Music by JOHN LENNON and PAUL McCARTNEY

④

3

*f*

8

⑫

13

18

1.

24

2.

**4** Imagine

Slowly

Written and Recorded by JOHN LENNON (1971)

③

2

*mp*

7

⑪

*mf*

12

15

18

5

# Standy By Me

Moderately slow

Recorded by BEN E. KING (1958)  
Words and Music by JERRY LIEBER, MIKE STOLLER, and BEN E. KING

4

7

12

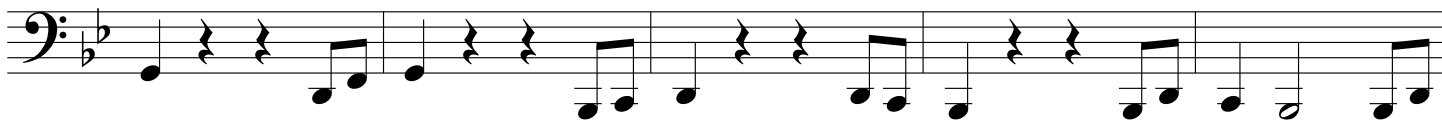

17

20

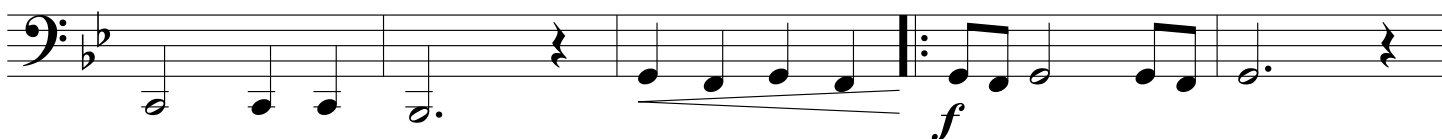

22

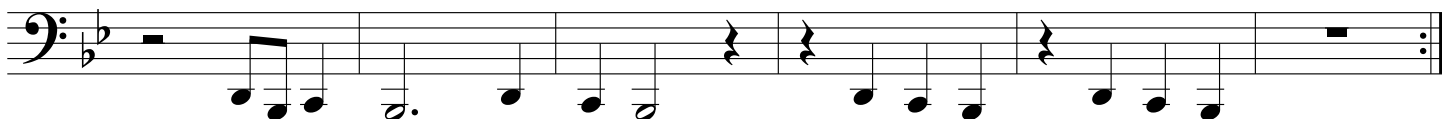

# 6 I Heard it Through the Grapevine

Recorded by MARVIN GAYE (1966)  
Words and Music by NORMAN J. WHITFIELD and BARRETT STRONG

Moderately

3 5

8

13 17

18

23 1. 2 2.

*mf*

# 7 Louie, Louie

Recorded by THE KINGSMEN (1957)  
Words and Music by RICHARD BERRY

Moderately

4 6 %

11 To Coda 13

17

D.S. al Coda

**8** **Brown Eyed Girl**

Written and Recorded by VAN MORRISON (1967)

Moderately

5

4

10

16

22

28

34

**9 Born to Be Wild**

Moderate Rock

Recorded by STEPPENWOLF (1968)  
Words and Music by MARS BONFIRE

2

3

*f*

8

11

14

19

20

26

27

**10 Another One Bites the Dust**

Steady Rock

Recorded by QUEEN (1980)  
Words and Music by JOHN DEACON5 *Play*

6

11 (13)

16

21

**11 La Bamba**

Moderate Latin Rock

Written and Recorded by RITCHIE VALENS (1958)

(5)

*mf*

8

13 (15)

19 (23) *Play 3x's*

**12 Oye Como Va**

Moderate Latin Rock

Written and Recorded by TITO PUENTE (1963)

4 9

*f*

10 13

15 17 19

20 23

26 27

**13 Na Na Hey Hey Kiss Him Goodbye**

Moderate rock (♩ = 112)

Recorded by STEAM (1969)  
Words and Music by GARY DE CARLO, DALE FRASHUER  
and PAUL LEKA

3 5

8 | 1, 2, 3. | 4.

*ff*
