

Radio Classics

1 Jailhouse Rock

Moderate rock 

Recorded by ELVIS PRESLEY (1957)
Words and Music by JERRY LEIBER and MIKE STOLLER

⑥ *Play*

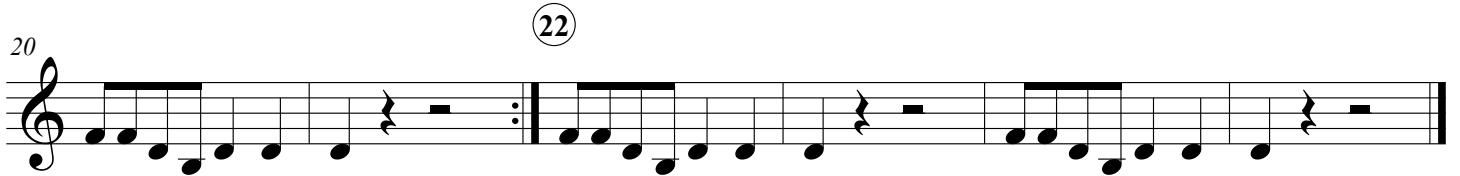
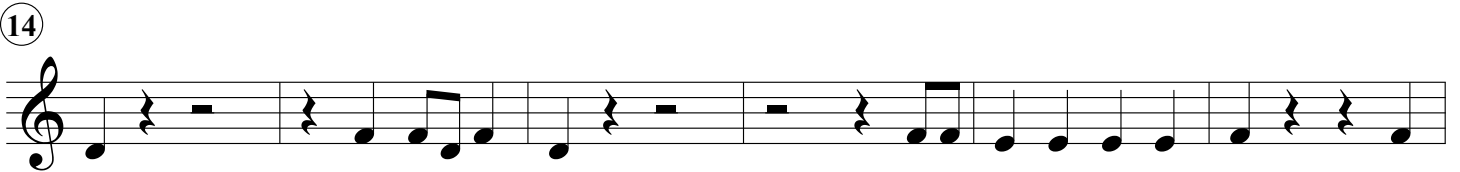
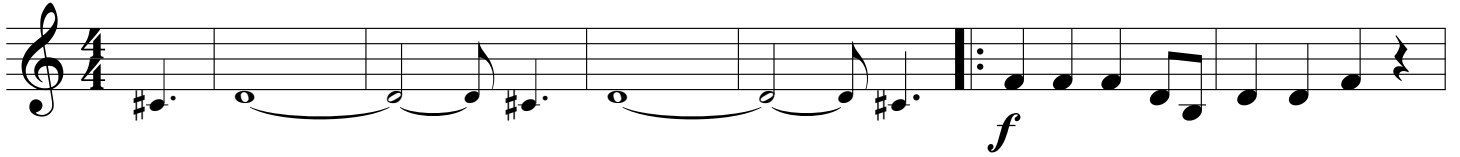

2 Yellow Submarine

Shuffle feel 

Recorded by THE BEATLES (1966)
Word and Music by JOHN LENNON and PAUL McCARTNEY

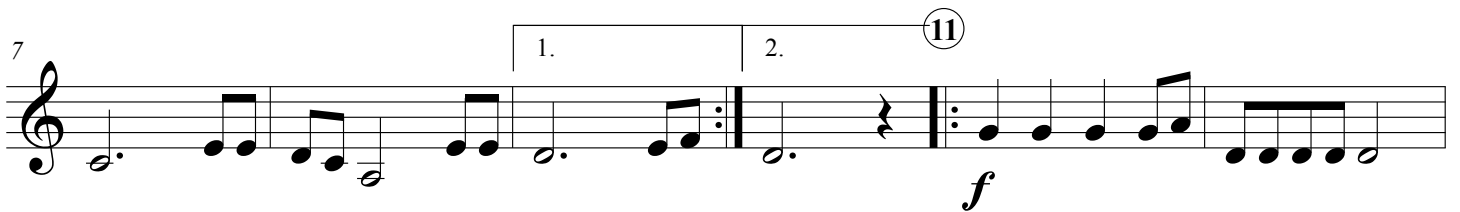
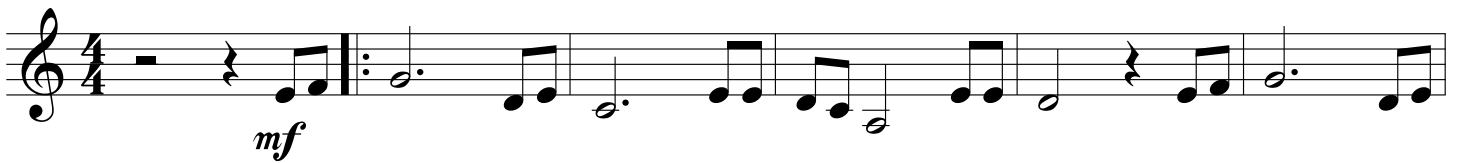

3 **Ob-la-di, Ob-la-da**
Moderately

Recorded by THE BEATLES (1968)
Words and Music by JOHN LENNON and PAUL McCARTNEY

3 ④

8 ⑫

13

18 1.

24 2.

4 **Imagine**
Slowly

Written and Recorded by JOHN LENNON (1971)

③

7 ⑪

mp

mf

12

(15)

18

5 **Standy By Me**
Moderately slow

Recorded by BEN E. KING (1958)
Words and Music by JERRY LIEBER, MIKE STOLLER, and BEN E. KING

(4)

7

(12)

17

(20)

f

22

17 D.S. al Coda

22

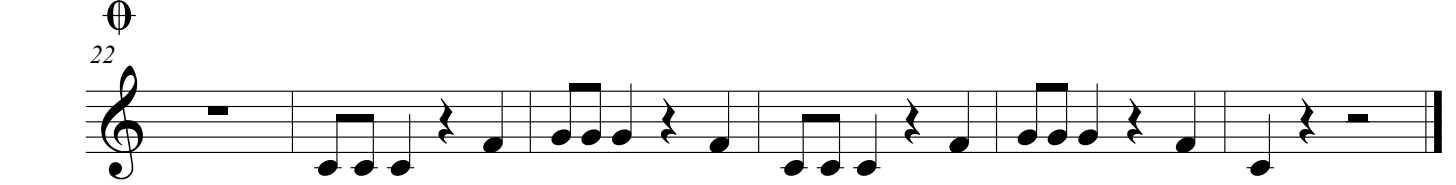

8 **Brown Eyed Girl**
Moderately

Written and Recorded by VAN MORRISON (1967)

4 5

mf

10

16 21

22

28 31

34

9 Born to Be Wild

Moderate Rock

Recorded by STEPPENWOLF (1968)
 Words and Music by MARS BONFIRE

2

3

f

8

11

14

19

20

26

27

10 Another One Bites the Dust

Steady Rock

Recorded by QUEEN (1980)
 Words and Music by JOHN DEACON

5 *Play*

6

11

13

16

1. 21

3 2.

11 **La Bamba**
Moderate Latin Rock

Written and Recorded by RITCHIE VALENS (1958)

5

mf

8

15

f

19

23

Play 3x's

12 **Oye Como Va**
Moderate Latin Rock

Written and Recorded by TITO PUENTE (1963)

4 5 9

10 13

15 17 19

20 23

26 27

13 **Na Na Hey Hey Kiss Him Goodbye**
Moderate rock ($\text{♩} = 112$)

Recorded by STEAM (1969)
Words and Music by GARY DE CARLO, DALE FRASHUER
and PAUL LEKA

5

8 1, 2, 3. 4.

ff