

Radio Classics

1 Jailhouse Rock

Moderate rock $\text{♪} = \text{♪}^3$

Recorded by ELVIS PRESLEY (1957)
Words and Music by JERRY LEIBER and MIKE STOLLER

⑥ *Play*

8

⑭

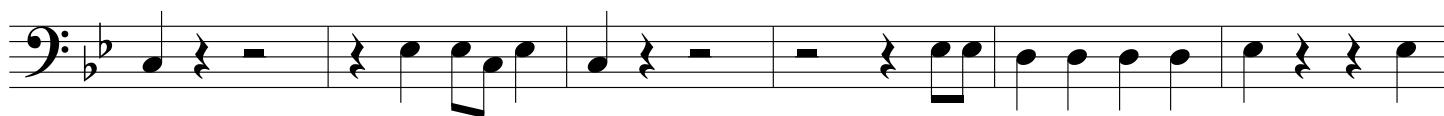

20

2 Yellow Submarine

Shuffle feel $\text{♪} = \text{♪}^3$

Recorded by THE BEATLES (1966)
Word and Music by JOHN LENNON and PAUL McCARTNEY

7

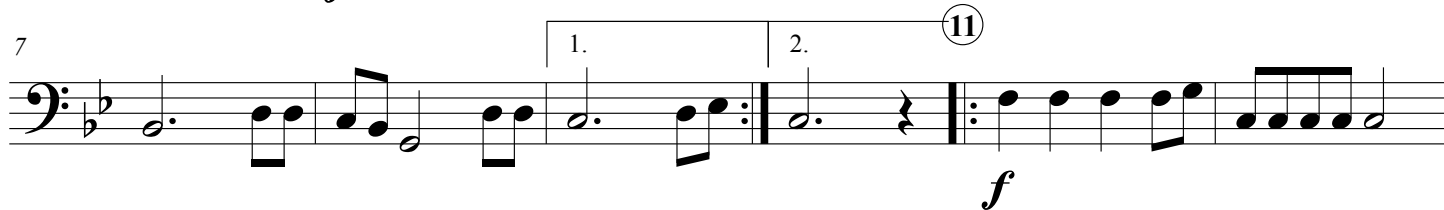

13

3 Ob-la-di, Ob-la-da

Moderately

Recorded by THE BEATLES (1968)
Words and Music by JOHN LENNON and PAUL McCARTNEY

3

4

f

8

12

13

18

1.

24

2.

4 Imagine

Slowly

Written and Recorded by JOHN LENNON (1971)

2

3

mp

7

11

mf

12

15

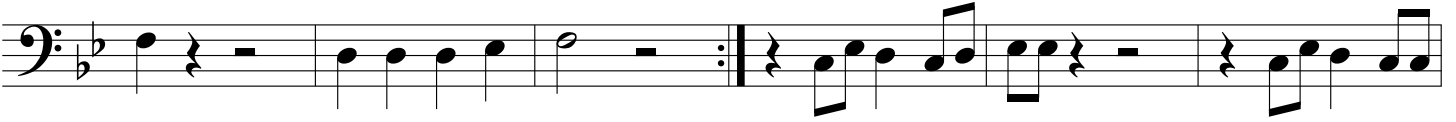

18

5

Standy By Me

Moderately slow

Recorded by BEN E. KING (1958)
Words and Music by JERRY LIEBER, MIKE STOLLER, and BEN E. KING

4

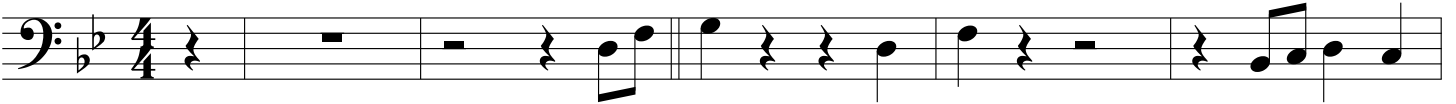

7

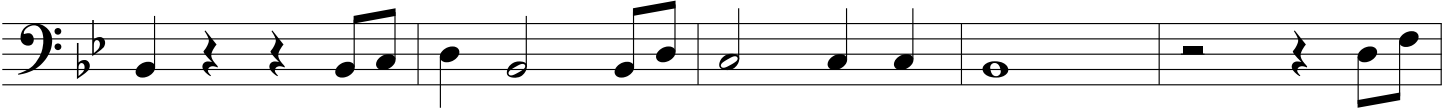

12

17

20

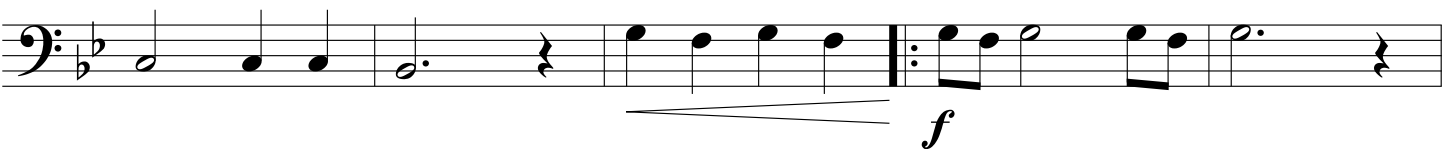

22

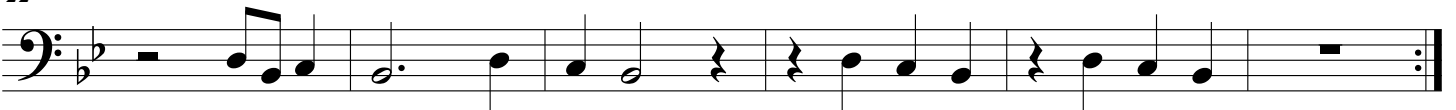

6 I Heard it Through the Grapevine

Recorded by MARVIN GAYE (1966)
Words and Music by NORMAN J. WHITFIELD and BARRETT STRONG

Moderately

3 5

8

13 17

18

23

1. 2. mf

7 Louie, Louie

Recorded by THE KINGSMEN (1957)
Words and Music by RICHARD BERRY

Moderately

4 6 §

11 To Coda 13

17

D.S. al Coda

Φ

22

8 **Brown Eyed Girl**

Written and Recorded by VAN MORRISON (1967)

Moderately

5

4

10

16

21

22

28

31

34

9 Born to Be Wild

Moderate Rock

Recorded by STEPPENWOLF (1968)
Words and Music by MARS BONFIRE

2 3

f

8 11

14 19

20

26 27

10 Another One Bites the Dust

Steady Rock

Recorded by QUEEN (1980)
Words and Music by JOHN DEACON

5 *Play*

6

11 (13)

16 1.

21 3 2.

11 La Bamba

Moderate Latin Rock

Written and Recorded by RITCHIE VALENS (1958)

(5)

8

13 (15)

19 (23) Play 3x's

12 Oye Como Va

Moderate Latin Rock

Written and Recorded by TITO PUENTE (1963)

4

5

9

f

10

13

15

17

19

20

23

26

27

13 Na Na Hey Hey Kiss Him Goodbye

Moderate rock (♩ = 112)

Recorded by STEAM (1969)
Words and Music by GARY DE CARLO, DALE FRASHUER
and PAUL LEKA

3

5

8

1, 2, 3.

4.

ff
