

Movie Themes

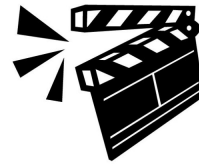

1

Can You Feel the Love Tonight from THE LION KING

Music by ELTON JOHN
Lyrics by TIM RICE

2 ③

9 *p*

16 ①⑨

23

30 1. 2.

2

I Just Can't Wait to Be King from THE LION KING

Music by ELTON JOHN
Lyrics by TIM RICE

Moderately

3 ⑤

10 *mf* ⑬

17

24 ⑳

f

3 Part of Your World from THE LITTLE MERMAID

Music by ALAN MENKEN
Lyrics by HOWARD ASHMAN

Moderately fast

③

4 The Medallion Calls from PIRATES OF THE CARIBBEAN

Music by KLAUS BADELT

Moderately

③

25

30

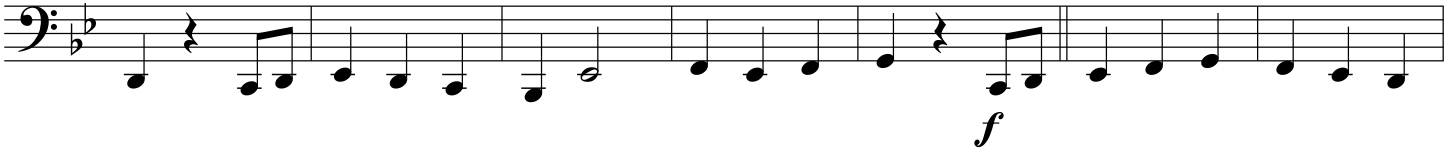

32

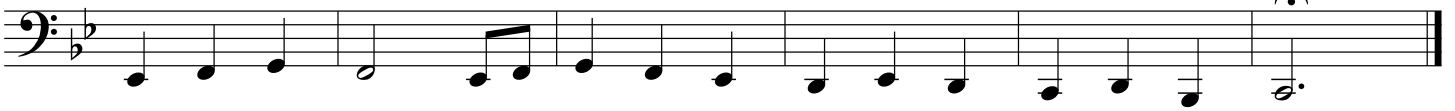

5 Whistle While You Work from SNOW WHITE

Words by LARRY MOREY
Music by FRANK CHURCHILL

Moderately bright ♩=138

5

3

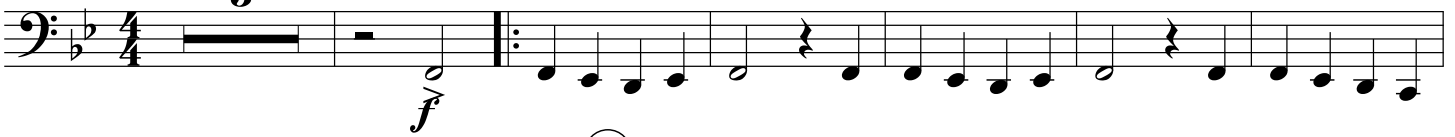

10

13

18

21

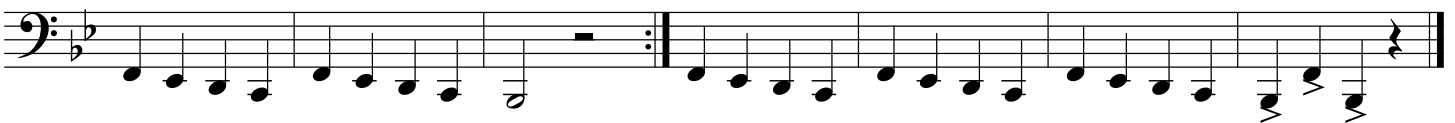

6 You'll Be in My Heart from TARZAN

Words by PHIL COLLINS

Moderately

5

4

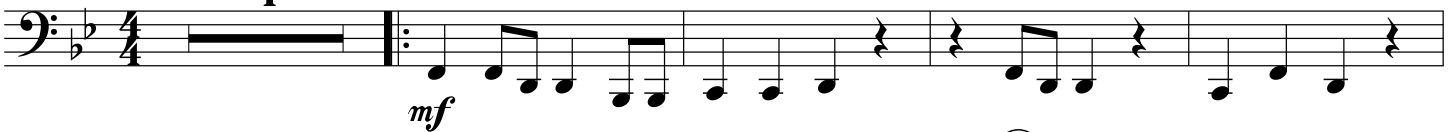

9

13

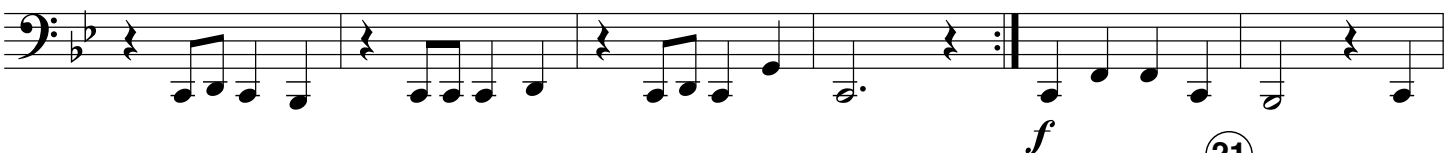

15

21

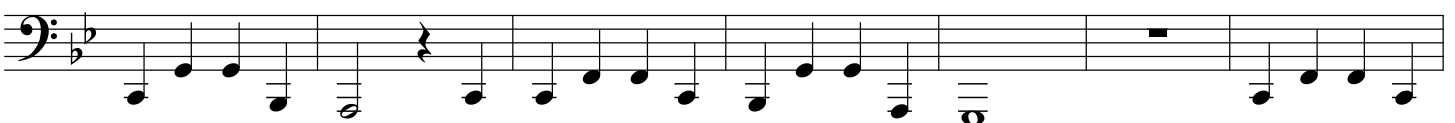

22

7 **Mickey Mouse March** from THE MICKEY MOUSE CLUB Words and Music by JIMMIE DODD

Shuffle

8 **I'm a Believer** from SHREK Words and Music by NEIL DIAMOND

Moderately

9 You Can Fly! from PETER PAN

Words by SAMMY CAHN
Music by SAMMY FAIN

Lively

10 Over the Rainbow from THE WIZARD OF OZ

Music by HAROLD ARLEN

Moderately slow, with expression ♩=84

11

Jurassic Park Theme from JURASSIC PARK

Music by JOHN WILLIAMS

Calmly

7 9 13 17 19 25 29 32 37 38 43

mf *f* *mf* *f* *mf* *f*

12

Hedwig's Theme from HARRY POTTER

Music by JOHN WILLIAMS

Misterioso ♩ = 160

15 21 29

mf

34 (37)

41 (45)

48

13 **Gonna Fly Now** from ROCKY Music by BILL CONTI,
AYN ROBBINS and CAROL CONNORS
Moderate rock ♩ = 192 or ♩ = 96 (4)

14

Believe from THE POLAR EXPRESS

Words and Music by ALAN SILVESTRI
and GLENN BALLARD

Moderately slow ♩ = 80

15

James Bond Theme from 007

By MONTY NORMAN

Moderately bright ♩ = 138

17 Swing! $\text{♩} = \text{♩}^3 \overline{\text{♩}}$

23 **f**

25

28 **2** **33** **mp**

35 **p**

16 **The Pink Panther** from THE PINK PANTHER
Mysteriously ($\text{♩} = 112$) $\text{♩} = \text{♩}^3 \overline{\text{♩}}$

Music by HENRY MANCINI

3 **6** **mf**

8 **10** **f**

13 **14** **mf**

18 **f** **mp** 1.

22 **2.** **23** **p** **pp**

17 **Raider's March** from INDIANA JONES: RAIDERS OF THE LOST ARK Music by JOHN WILLIAMS

March ♩ = 126

3

5

mf

8

1. 14

13

2. 22

18

f

mf

23

f

28

18 **Back to the Future** from BACK TO THE FUTURE Music by ALAN SILVESTRI

Majestically

7

9 Driving

f

13

20 23

28 To Coda 29 D.S. al Coda

35 \oplus Coda 37

41

mf
f
mp
f
mp
f
3

19 **Ding-Dong! The Witch is Dead** from THE WIZARD OF OZ Music by HAROLD ARLEN
Moderately bright march $\text{♩} = 116$

5

10

17 21

24 29

31

4

Mission: Impossible Theme from MISSION: IMPOSSIBLE

Music by LALO SCHIFRIN

With intensity

23

Imperial March (Darth Vader's Theme) from STAR WARS Music by JOHN WILLIAMS

March style ♩ = 108

Opt: Repeat 1st 4 measures then End |

