

Flute

# (There's No Place Like) Home For the Holidays

Words and Music by AL STILLMAN  
and ROBERT ALLEN

**Moderately Fast**

5

9

13

**Fine**

## Home For the Holidays

17

21

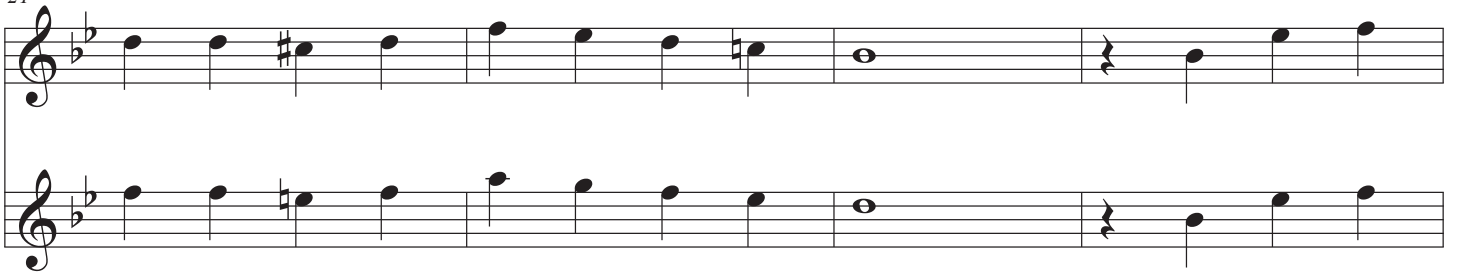

25

29

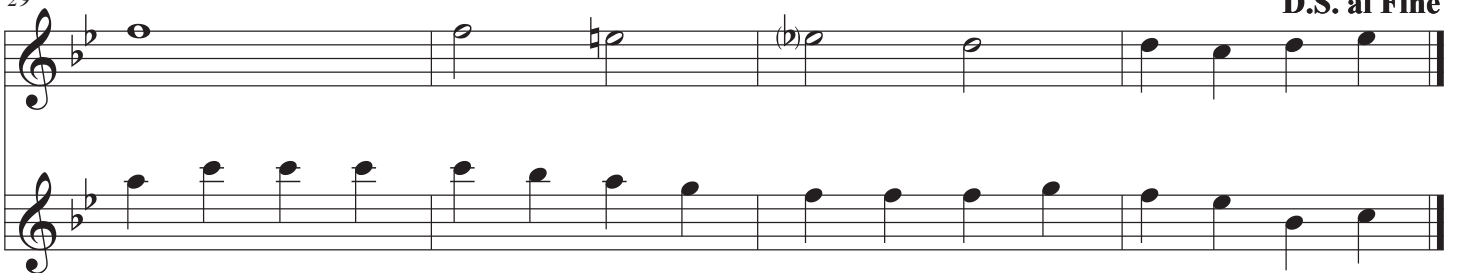

**D.S. al Fine**

Clarinet

# (There's No Place Like) Home For the Holidays

Words and Music by AL STILLMAN  
and ROBERT ALLEN

**Moderately Fast**

5

9

13

**Fine**

17

21

25

29

**D.S. al Fine**

# (There's No Place Like) Home For the Holidays

Contralto Clarinet

Words and Music by AL STILLMAN  
and ROBERT ALLEN

**Moderately Fast**

5

9

13

**Fine**

17

21

25

29

**D.S. al Fine**

Alto Sax

# (There's No Place Like) Home For the Holidays

Words and Music by AL STILLMAN  
and ROBERT ALLEN

**Moderately Fast**

5

9

13

**Fine**

17

21

25

29

**D.S. al Fine**

Tenor Sax

# (There's No Place Like) Home For the Holidays

Words and Music by AL STILLMAN

and ROBERT ALLEN

**Moderately Fast**

17

21

25

29

D.S. al Fine

# (There's No Place Like) Home For the Holidays

Words and Music by AL STILLMAN  
and ROBERT ALLEN

**Moderately Fast**

5

9

13

**Fine**

17

21

25

29

**D.S. al Fine**

French Horn

# (There's No Place Like) Home For the Holidays

Words and Music by AL STILLMAN

and ROBERT ALLEN

**Moderately Fast**

5

9

13

**Fine**

17

21

25

29

**D.S. al Fine**

Trombone/Baritone

# (There's No Place Like) Home For the Holidays

Words and Music by AL STILLMAN  
and ROBERT ALLEN

**Moderately Fast**

5

9

13

**Fine**

17

21

25

29

**D.S. al Fine**

# (There's No Place Like) Home For the Holidays

Words and Music by AL STILLMAN  
and ROBERT ALLEN

Moderately Fast

5

9

13

Fine

# Home For the Holidays

17

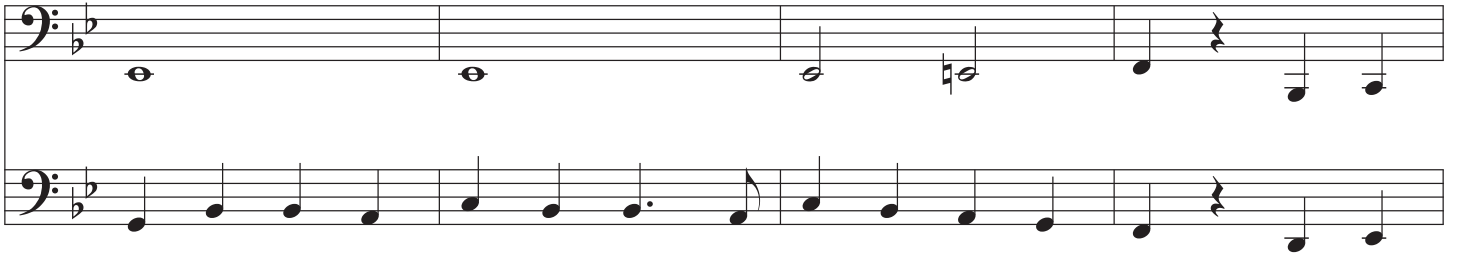

21

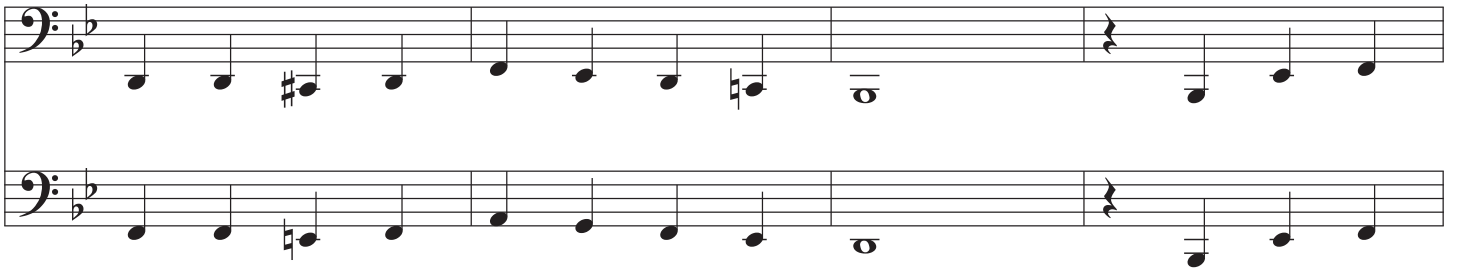

25

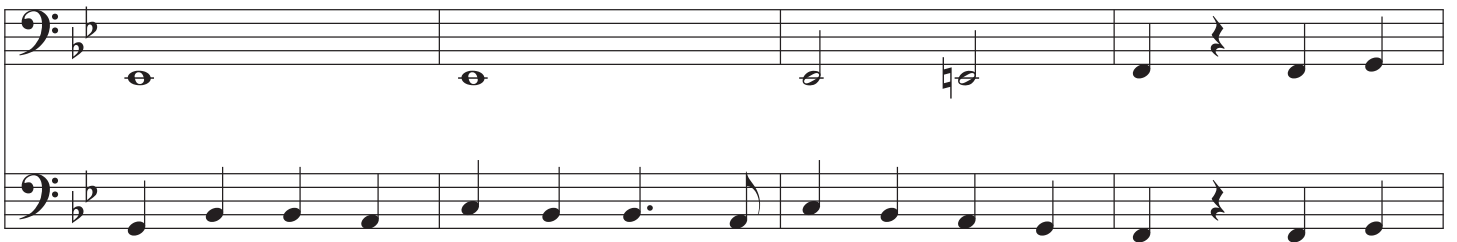

29

**D.S. al Fine**

Mallets

# (There's No Place Like) Home For the Holidays

Words and Music by AL STILLMAN  
and ROBERT ALLEN

**Moderately Fast**

17

21

25

29

D.S. al Fine
